LIQUIDITY: BUYSIDE & SELLSIDE

Liquidity

1

Swing Highs & Lows

2

Buyside & Sellside

3

Types Of Liquidity

4

Previous Day & Week

5

Session Highs & Lows

Swing Highs & Lows

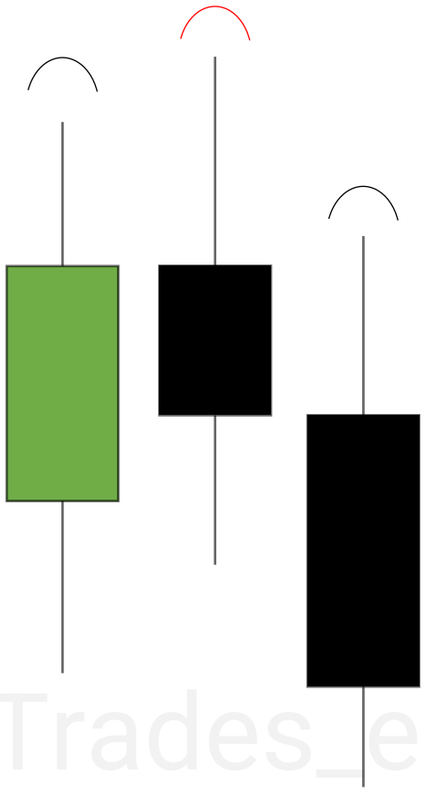

A **Swing High** is formed when there is a high with a lower high to the left and right.

A **Swing Low** is formed when there is a low with a higher low to the left and right.

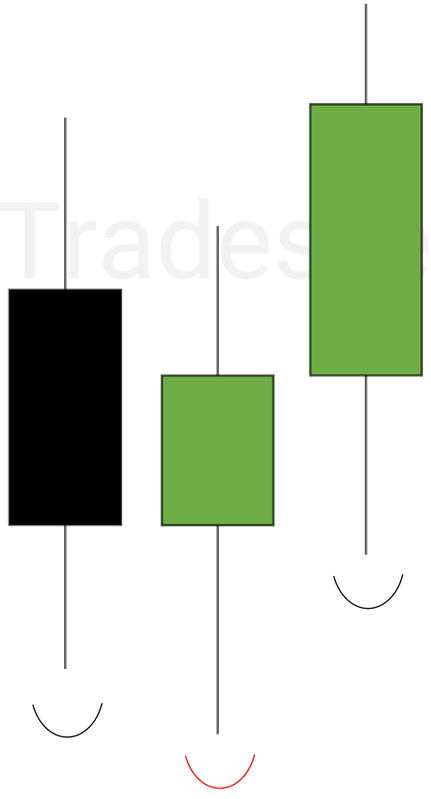

TTrades_edu

Buyside & Sellside

A **Swing High** at the top of the range will have stop losses from short positions (buy stops). This is called buyside liquidity.

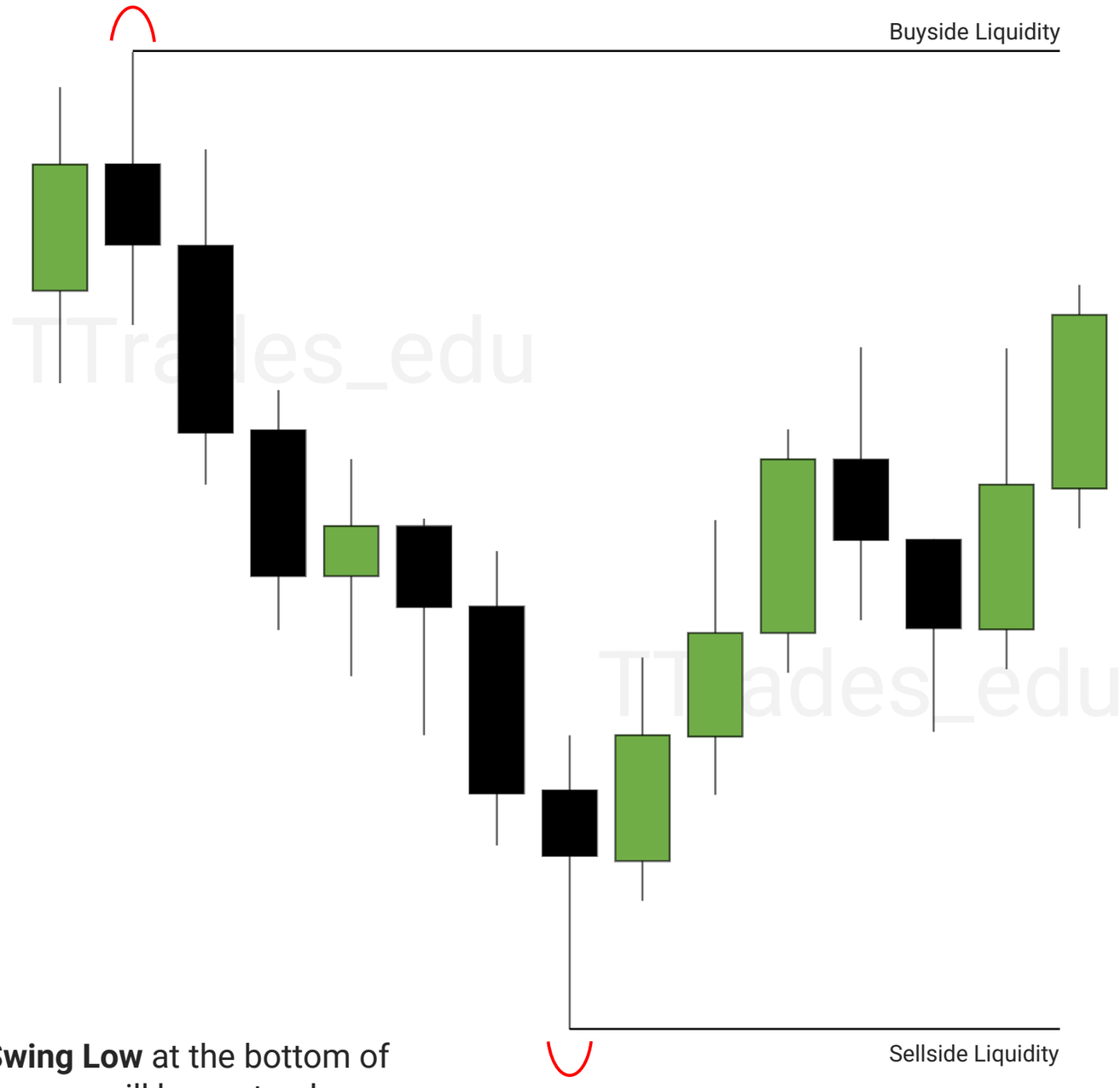

TTrades_edu
TTrades_edu

A **Swing Low** at the bottom of the range will have stop losses from long positions (sell stops). This is called sellside liquidity.

Types Of Liquidity

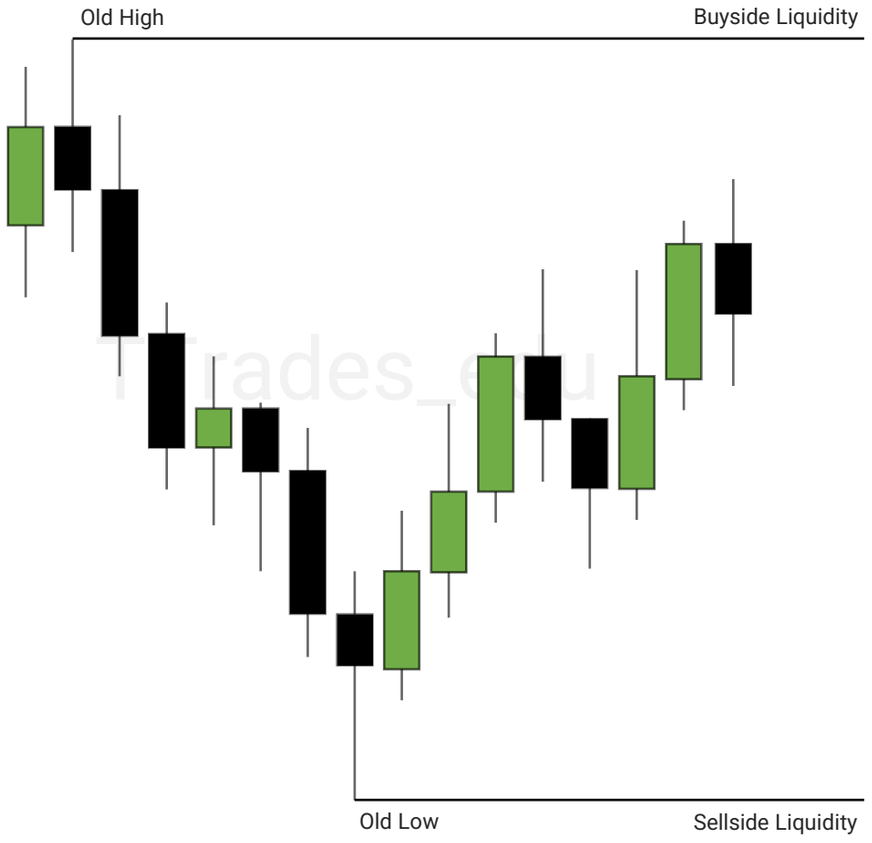

Old Highs & Lows are previous highs and lows.

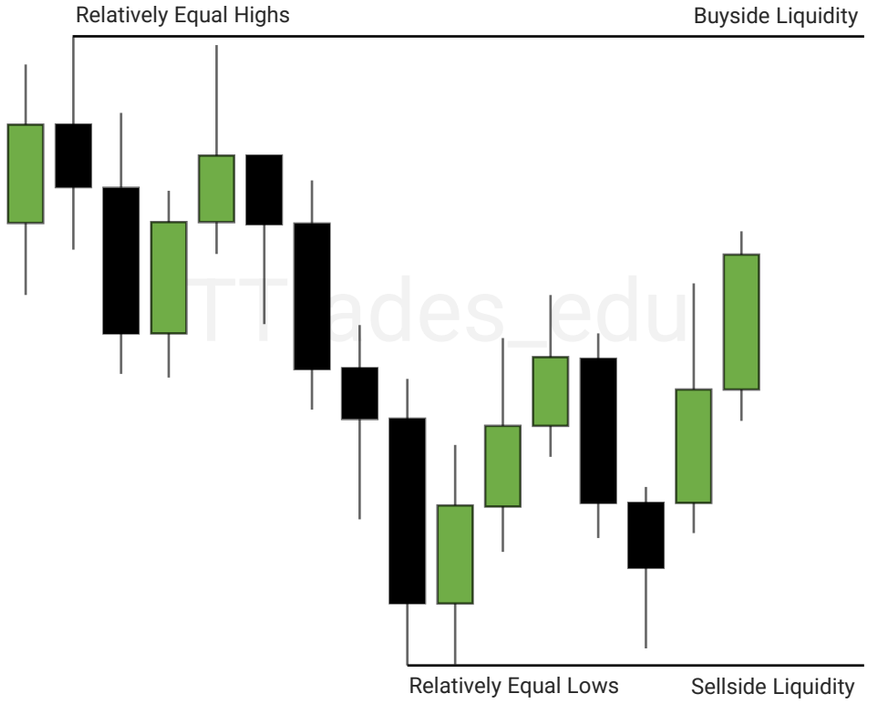

Equal Highs & Lows are when price reaches the same price level multiple times. Appearing to be support and resistance.

Previous Day & Week

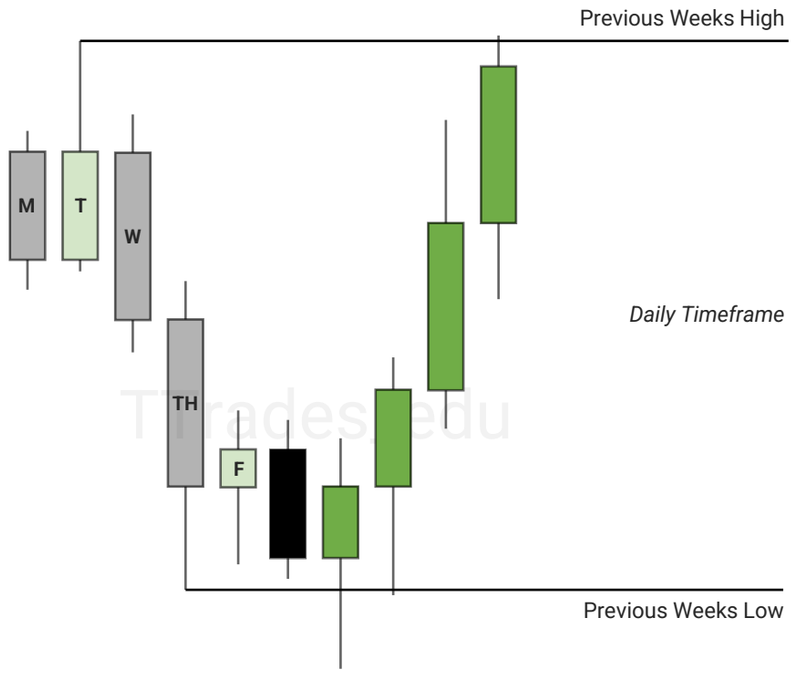

Previous Week High & Low are liquidity levels that can be used as a draw on liquidity or frame a reversal or continuation.

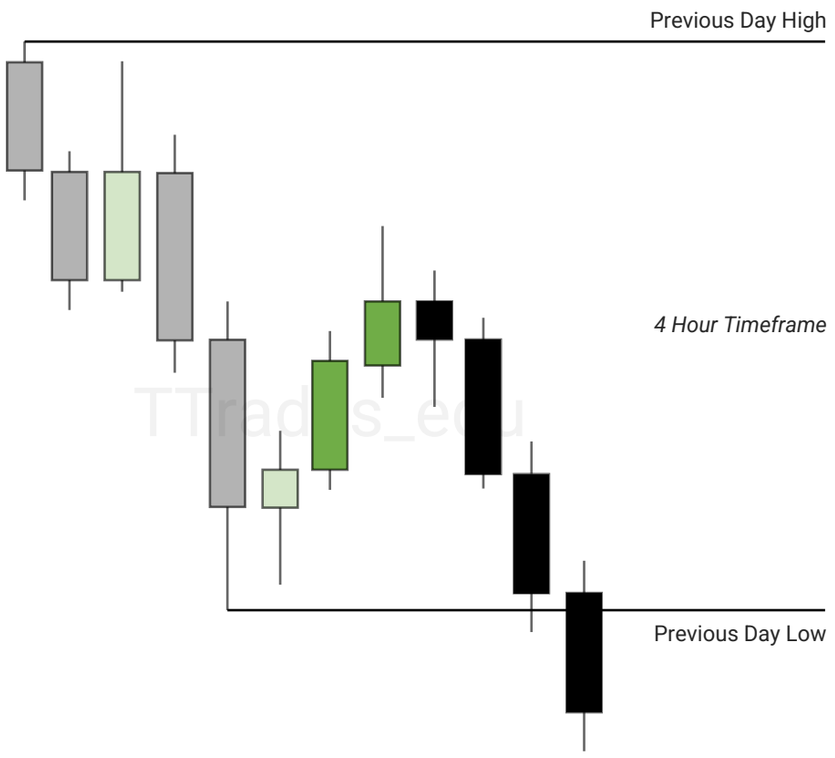

Previous Day High & Low are liquidity levels that can be used as a draw on liquidity or frame a reversal or continuation.

Session Highs & Lows

Session Highs & Lows are liquidity levels that can be used as a draw on liquidity or frame a reversal or continuation

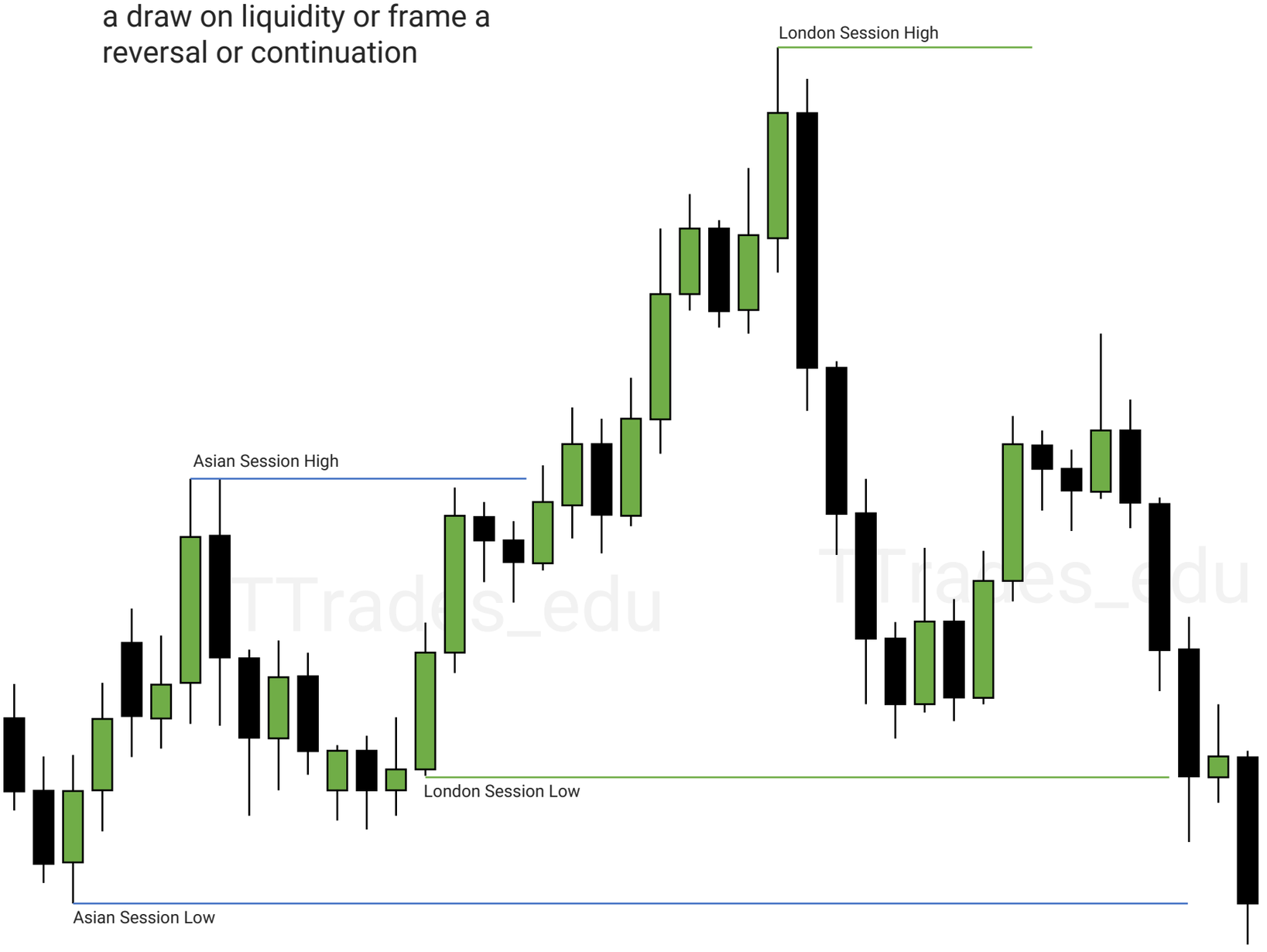

TTrades_edu
TTrades_edu

Resources

Liquidity Video

YouTube

Discord

Twitter

Affiliate Links